

Presenting...

# Saheli

C R E A M

FOR MEN & WOMEN

**pr m**  
pr m & company  
extending healthy horizons



Herbal Fairness Cream With  
Turmeric ,

Aloe Vera , Chandan , Wheat  
Germ Oil



For the use of regd. Medical practitioner only

Sabeli

CREAM

FOR MEN & WOMEN

## Balanced Combinations Helpful As...

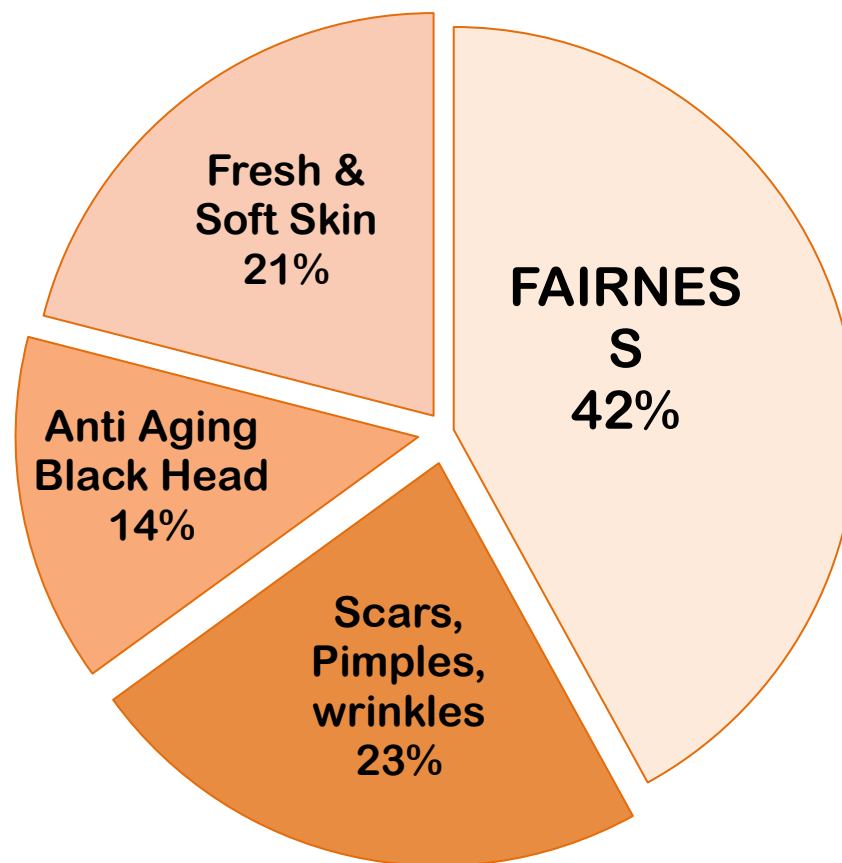
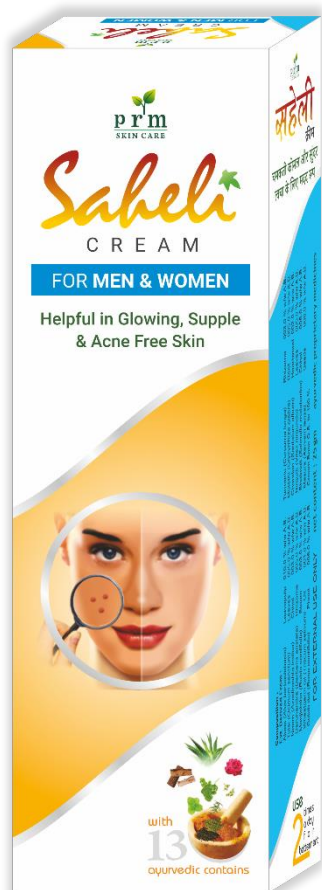

For the use of regd. Medical practitioner only



## Key Contains @ Usage



**Turmeric**



**Tutsi**



**Wheat Germ Oil**

**Acts As Anti Oxidant , Increase Glow , Clear Uneven Skin Tone**



**Masura Seed**



**Mulethi**



**Rose**

**Clear Black Heads & Scars, Make Skin Soft & Fresh**



**Aloe Vera**



**chandan**



**Manjistha**

**Useful As Anti Aging , Remove Pimple & Wrinkles**



## Contains

### Composition :

#### Ext. Derived From :

Aloes (Aloe barbadensis)	Leave pulp	010.0 % w/w A.B.
Tulsi (Ocimum sanctum)	Leaves	005.0 % w/w A.B.
Neem (Azadirachta indica)	Chhal	003.0 % w/w A.B.
Daruharidra (Berberis aristata)	Rhizome	005.0 % w/w A.B.
Manjishtha (Rubia cordifolia)	Steam	003.0 % w/w A.B.
Wheatgerm oil (Triticum setivum)	Oil	001.0 % w/w A.B.
Gulab dal (Rosa centifolia)	Phool	006.0 % w/w A.B.
Turmeric (Curcuma longa)	Rhizome	003.0 % w/w A.B.
Mulethi (Glycyrrhiza glabra)	Root	005.0 % w/w A.B.
Chandan (Santalum album)	Heartwood	002.0 % w/w A.B.
Nirgudi (Vitex nigrundo)	Leaves	005.0 % w/w A.B.
Shalmali (Salmalia malabarica)	Chhal	005.0 % w/w A.B.
Masura (Aervam lensa)	Seeds	008.0 % w/w A.B.



# Result Derived As...

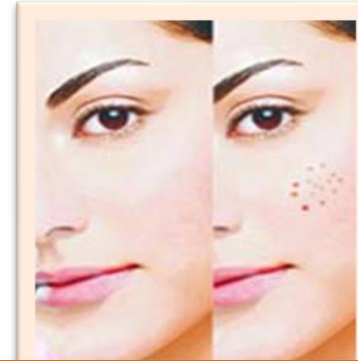

**Kills Acne Bacteria**



**Remove Blackheads & Stops Aging Process**



**Soothing Dry Skin & Improve Skin Healing**



**Remove Dark Spot & Dull Skin**

For the use of regd. Medical practitioner only



**To Look More  
Youthful, You Need  
A Good Skincare  
System, that's  
Effective with no  
side effects**

## How To Energize Skin...



Humans comprise 70 to 80% water, and when we don't drink enough our skin suffers a lot .



Eating Lots Of Fruits Will Give Your Body Vitamins & Nutrition To Your Skin



Never Forget To Enjoy Much-needed Rest That Will Help Your Skin Look More Young.



Sabeli

CREAM

FOR MEN & WOMEN



Don't Apply Ordinary  
Soap On Face



No Experimenting  
On Face

What To  
Avoid ...



No More Parlors Please

For the use of regd. Medical practitioner only



**Precautions :** The above information on this page is not intended to be a substitute for professional medical advice. Do not use this information to self diagnose without consulting your doctor.



# Saheli

CREAM

FOR MEN & WOMEN

**pr m**  
pr m & company  
extending healthy horizons

25 gm

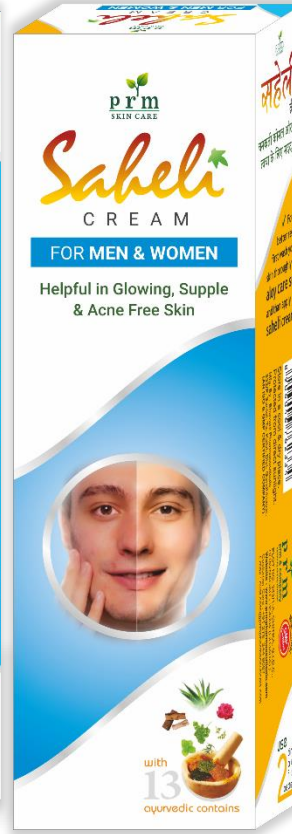
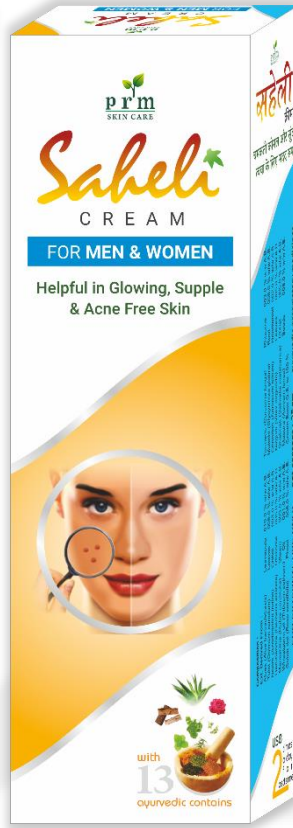
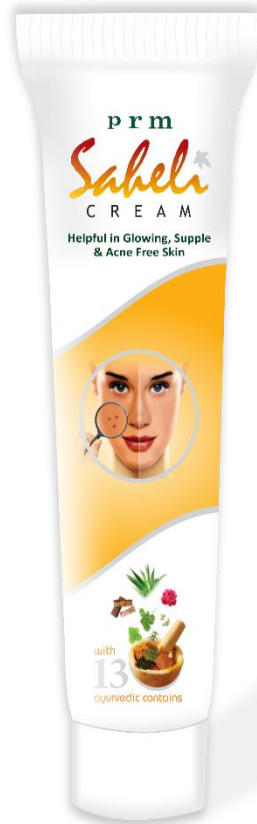

For the use of regd. Medical practitioner only

Thank you